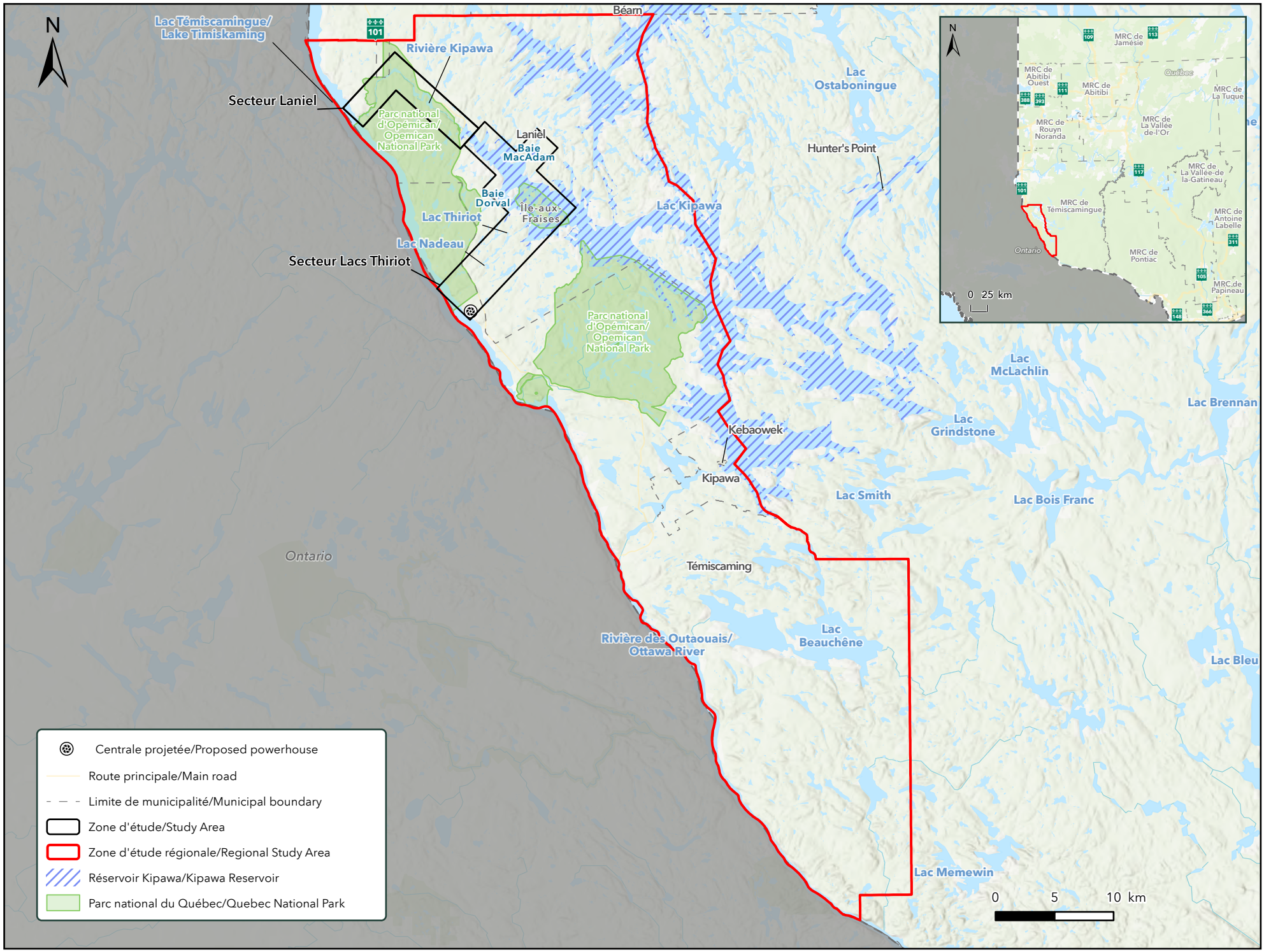

Fichier : HS00328_env_cons_pek_f1